

Sherra L Criswell 09/09/08 1:03:51 PM



2706Burnet Title 8-16555P

File No. 8-16555

PROPERTY SKETCH

ACCESS INFORMATION SYSTEMS
(This is not a survey)

T.I. # :
100 SCALE

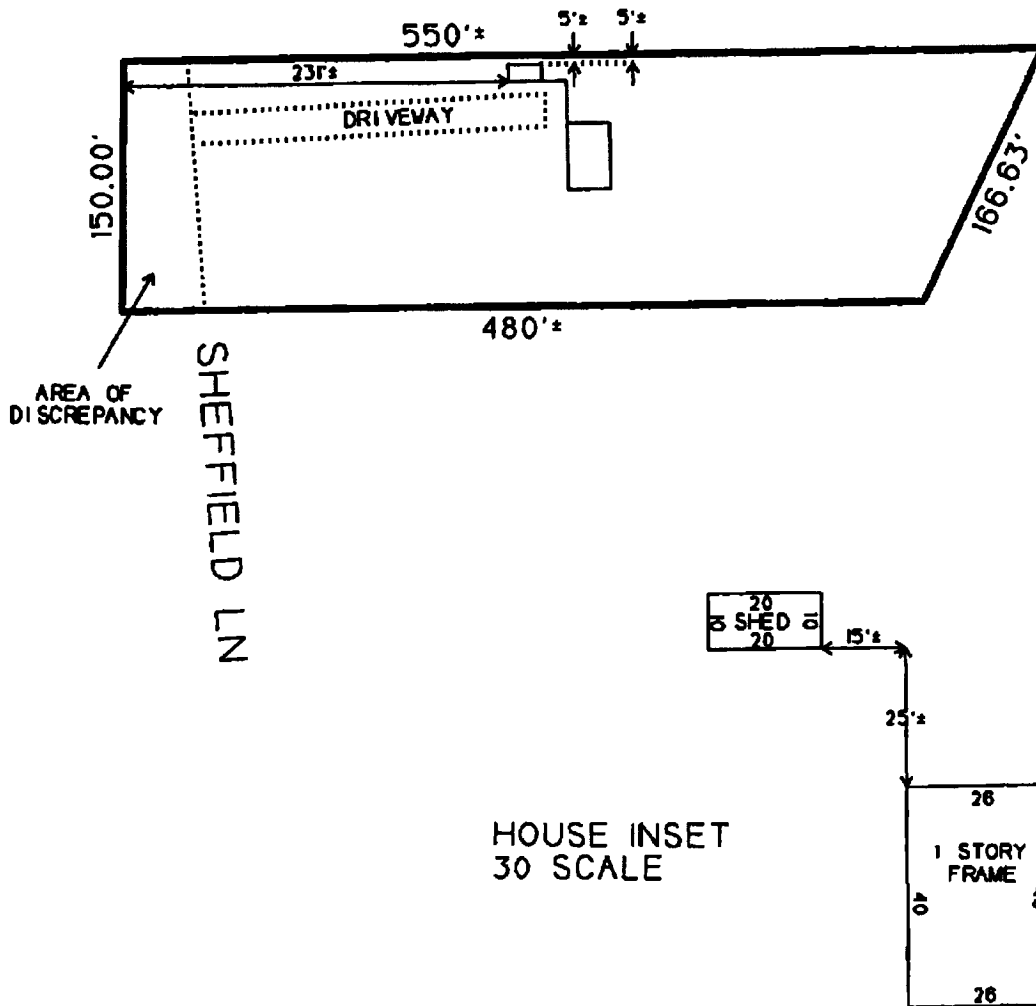

Property Address 14387 ST CROIX TRL N MAY TWP

"The location of the improvements shown on this drawing are approximate and are based on a visual inspection of the premises. The lot dimensions are taken from the recorded plat or county records. This drawing is for informational purposes and should not be used as a survey. It does not constitute a liability of the company and is intended for mortgage purposes only."

AIS Property Information Report

Thursday, September 04, 2008 18:27:44

PROPERTY INFORMATION

PIN : 1903119110009
PROPERTY ADDRESS : 14387 ST CROIX TRL N CITY : MAY TOWNSHIP
OWNER NAME : SOMMERS KAREN E
OWNER MAILING ADDRESS : 110 BANK ST SE 702 MINNEAPOLIS, MN
COUNTY : WASHINGTON STATE :
SECTION : 19 TWSP : 031 RNG : 19 QTR : 11

LEGAL DESCRIPTION :

Sect-19 Twp-031 Range-019 PT S1/2-NE1/4-NE1/4 193119 BEING ALL THAT PT OF S 150FT OF N 450FT OF S1/2-NE1/4 NE1/4 LYING W OF LINE PAR TO & 550FT W OF E LINE OF SD SEC SD PAR LINE BEING THE APPROX PRES LOC OF E SHORE OF PAGE'S SLOUGH

http://www.datafinder.org/website/DF_WashingtonCounty/Parcels/default.html?QUERY_ZOOM=MESS_QUERY_GEOCODE=110292030035

Washington County Parcel Inquiry

Home Comments

Record 1

Printer Friendly

Parcel Address 14387 ST CROIX TRL N

Parcel Zip 98047

2008 Land Value (July 2008) \$650,000.00

2008 Total Value (July 2008) \$610,400.00

Year Built 1900

Land Sales Value \$105,000.00

Watershed District WS CARNELIAN MARINE ST CROIX

Print Name

Printer Friendly **Item Search**

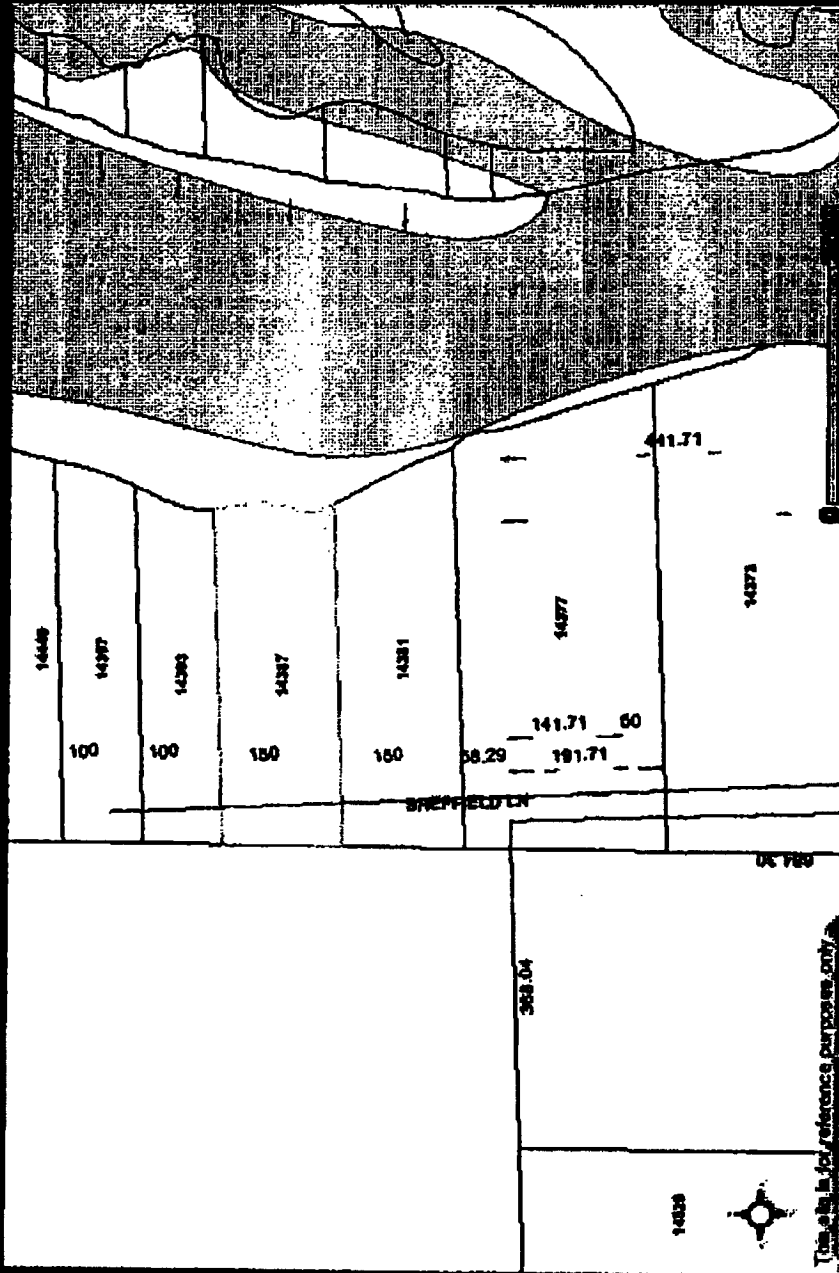

This is for reference purposes only

Zoom In

Navigation toolbar with icons for Home, Back, Forward, Stop, Refresh, Print, and other browser functions.

K. 79 W.

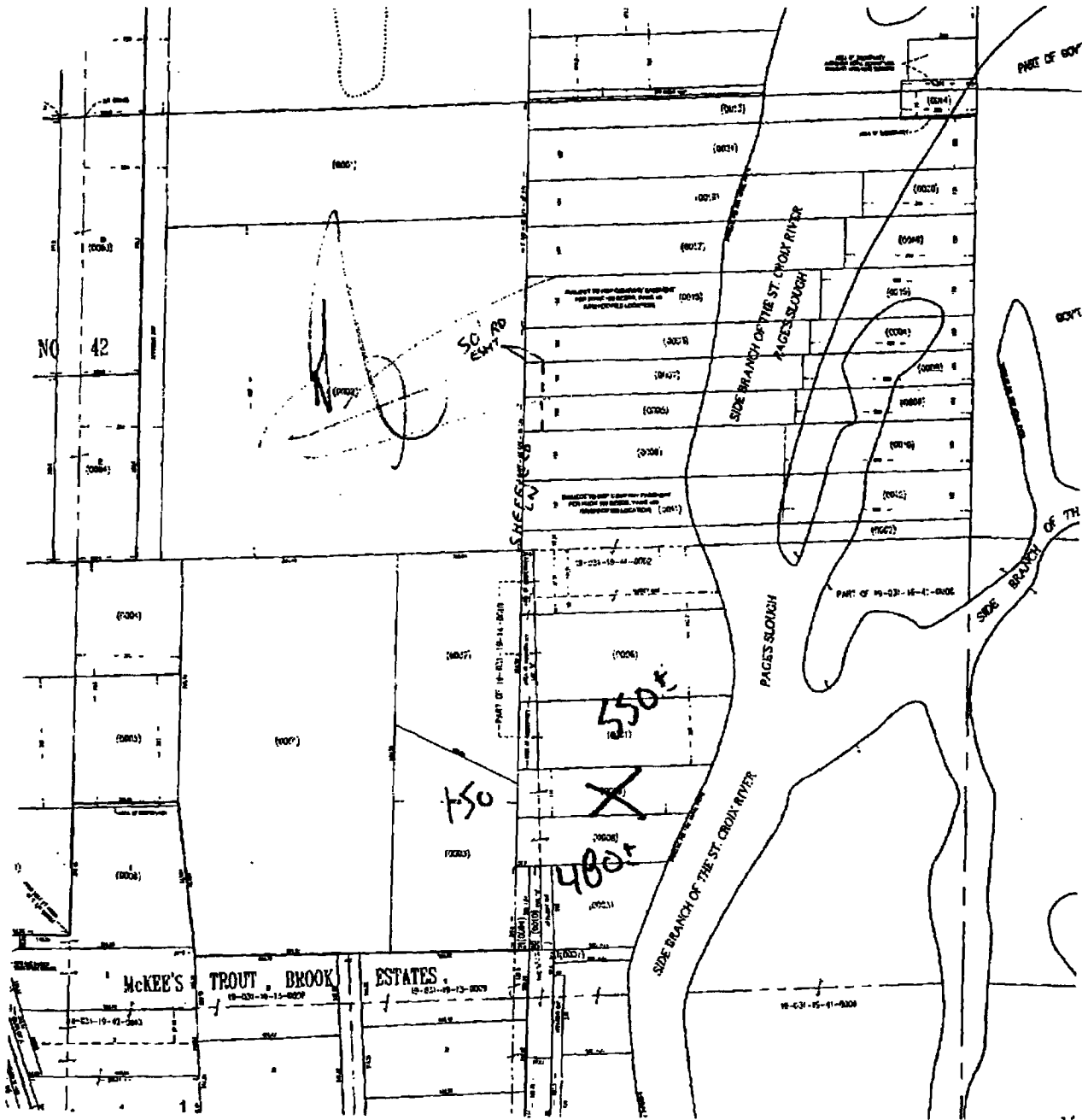

TOWNSHIP-RANGE INDEX

1212	1807-19	1704-19
0910	1807-19	2007-19
0608	2024-19	2007-19

QUARTER-QUARTER INDEX

32	31	42	41
22	21	32	31

PROPERTY IDENTIFICATION NUMBER FORMAT (DECODE)

SECTION	TOWNSHIP	RANGE	QUARTER	SUBDIVISION
11	09	09	00	0000

(0001) - LAST FOUR DIGITS OF PROPERTY IDENTIFICATION NUMBER

THIS DRAWING IS THE RESULT OF A COMPILATION AND REPRODUCTION OF LAND RECORDS AS THEY APPEAR IN VARIOUS WASHINGTON COUNTY OFFICES. THE DRAWING SHOULD BE USED FOR REFERENCE PURPOSES ONLY. WASHINGTON COUNTY IS NOT RESPONSIBLE FOR ANY INACCURACIES.

MAP LAST UPDATED: March 31, 2001
NO ADDITIONAL CHANGES HAVE BEEN REPORTED TO DATE

Revised June 2001

N/12 19-031